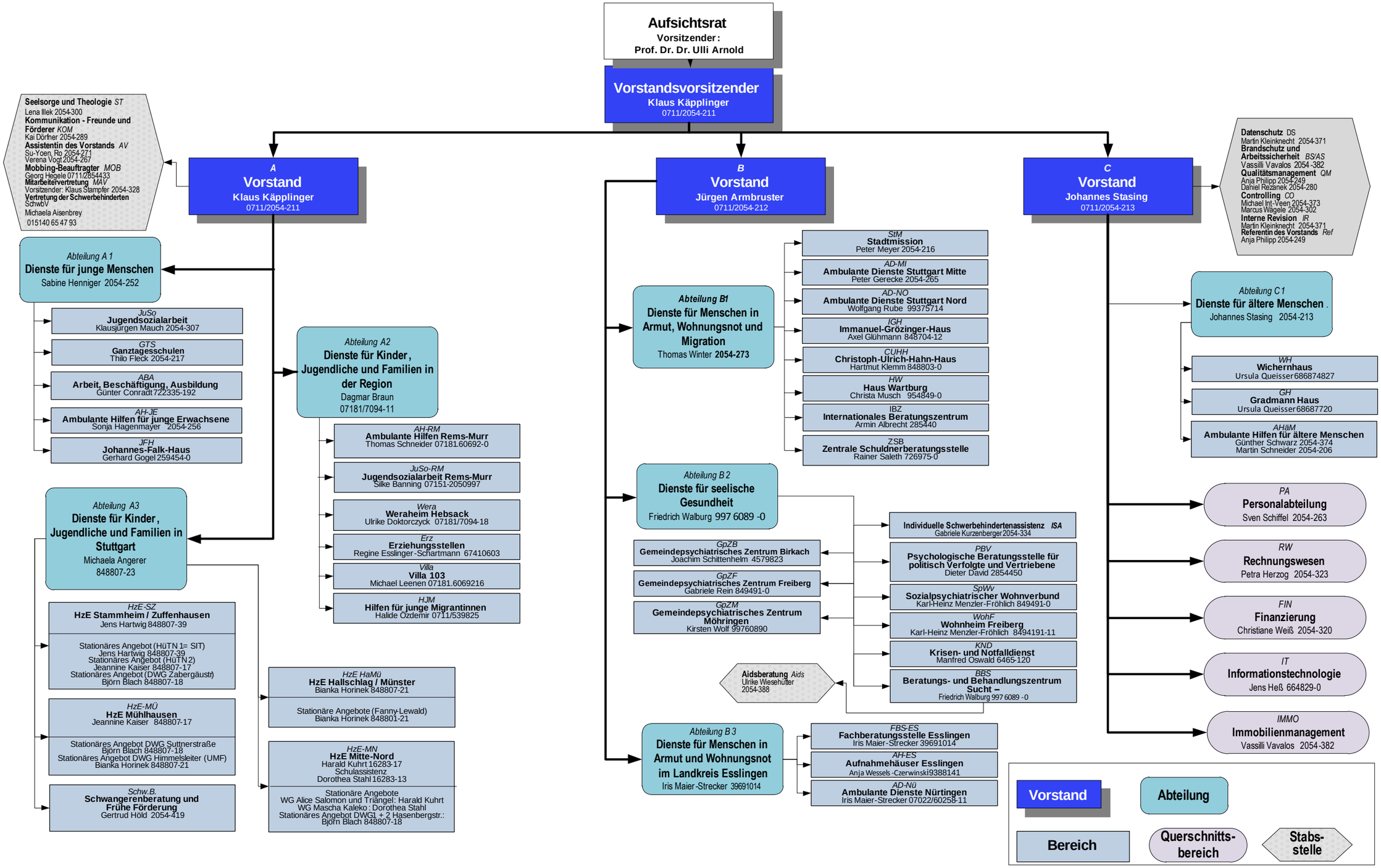1.7 Organigramm der eva - Evangelische Gesellschaft Stuttgart e.V: